UNITED RESEARCH FORUM
(CONNECT WITH RESEARCH WORLD)

International Conference

October 26-27, 2026

Paris, France

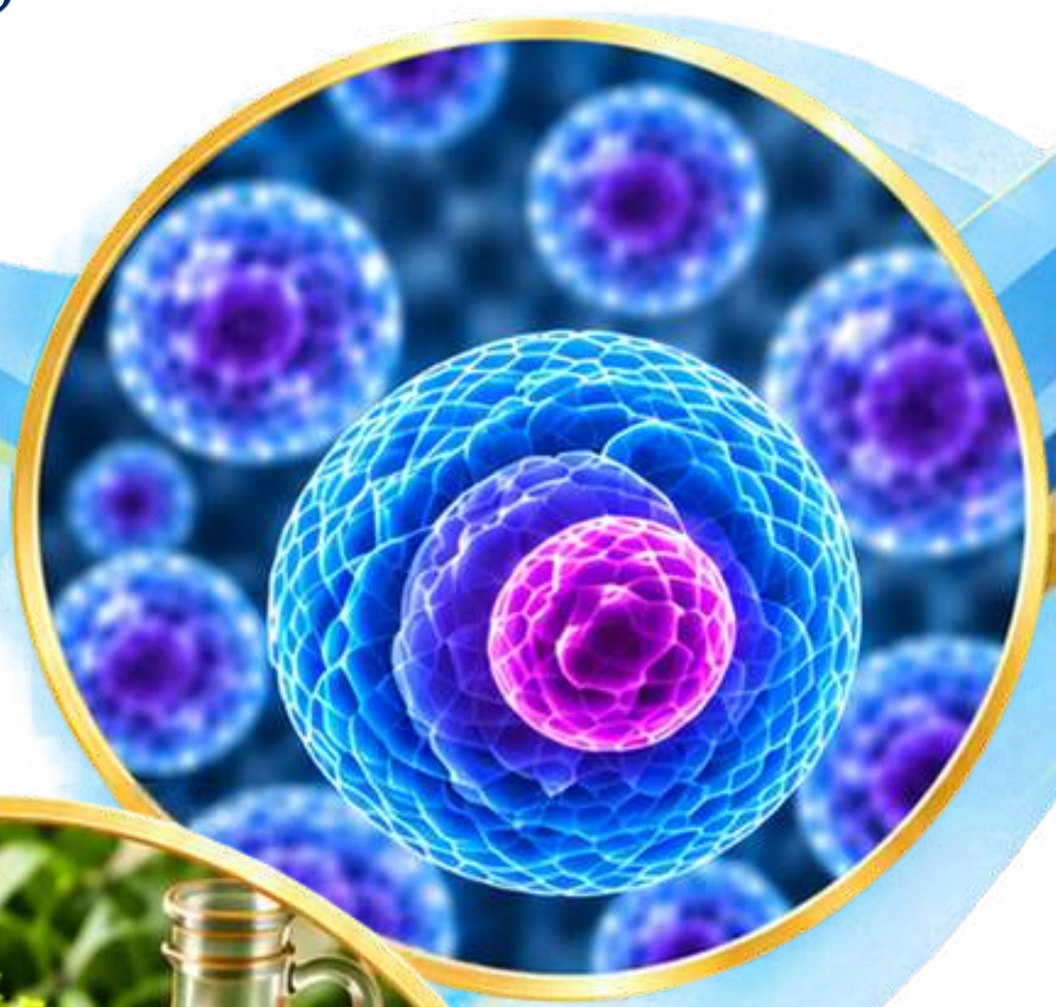

Venue:

Van der Valk Hotel Paris CDG Airport

CSRM - 2026

October 26-27, 2026 | Paris, France

ISBN: 978-1-917892-60-5

GCFN-2026

Oct 26-27 | Paris, France

ISBN: 978-1-917892-59-9

WGDD-2026

October 26-27, 2026 | Paris

ISBN: 978-1-917892-58-2

SCIENTIFIC PROGRAM

International Conference

DAY-1 (OCTOBER 26, 2026)

09:00-10:00 **Registrations & Opening Remarks**

Keynote Session-I (10:00-11:00)

10:00-10:30

Title: Beyond Weight Loss: The Metabolic-Dermal Interface and the CRMP-G21 Platform in the GLP-1/GIP Era

Prof. Sotirios Adamidis, Athens Medical Centre, Greece

10:30-11:00

Title: SADI-S: Evolution, Surgical Technique, and Mid-Term Outcomes from a Canadian Bariatric Center

Dr. Ronald Denis, Montreal Sacred Heart Hospital, Canada

Dr. Sultanah Bin Gheshayan, University of Toronto, Canada

11:00-11:30 Networking Break + Group Photo

Technical Session-I (11:30-13:10)

11:30-11:55

Title: Knockdown of CNOT3, a subunit of the CCR4-NOT deadenylase complex, sensitizes A549 human non-small cell lung cancer cells to senescence-inducing stimuli

Prof. Tadashi Yamamoto, Okinawa Institute of Science and Technology Graduate University, Japan

SCIENTIFIC PROGRAM

International Conference

Day 01
October 26, 2026

11:55-12:20

Title: The Bidirectional Regulation between USP20 and HBsAg and Its Potential Impact on Hepatitis B Virus Immune Evasion
Prof. Jin Liu, The Fifth People's Hospital of Suzhou, China

12:20-12:45

Title: Endoscopic Reduction of Colonic Intussusception Following Endoscopic Submucosal Dissection: A Rare Complication
Dr. Chunfei Wang, Weifang People's Hospital, China

12:45-13:10

Title: Copeptin (Not Only) in Water and Sodium Disorders
Dr. Jan Drugda, University Hospital Hradec Králové, Czech Republic

Lunch @ Restaurant (13:10-14:00)

Technical Session-II (14:00-18:15)

14:00-14:25

Title: Inflammatory Myofibroblastic Tumor presenting as Hypermetabolic Gastric Mass with Lymphadenopathy: A Case Report
Dr. Kate Alyssa Caton, Victoriano Luna General Hospital, Philippines

SCIENTIFIC PROGRAM

International Conference

Day 01
October 26, 2026

14:25-14:50

Title: Phasor Fluorescence Lifetime Imaging Reveals Intra-Cardiac Doxorubicin Metabolism
Dr. Valeria R. Caiolfa, Centro Nacional de Investigaciones Cardiovasculares Carlos III (F.S.P.), Spain

14:50-15:15

Title: Wine-menu design: An investigation using brain-computer interface technology
Dr. Dennis Reynolds, University of Houston Hilton College of Global Hospitality Leadership, USA

15:15-15:40

Title: Clinical Advances of Chinese Surgical Robots in Minimally Invasive Colorectal Cancer Surgery
Dr. Guiyu Wang, The Second Affiliated Hospital of Harbin Medical University, China

15:40-16:05

Title: Hepatotoxicity of Legacy and Replacement PFAS: Role of the BRUCE-Mitochondrial Axis in MASLD and MASH
Dr. Chunying Du, University of Cincinnati College of Medicine, USA

Refreshment break + Poster Presentations (16:05-16:30)

SCIENTIFIC PROGRAM

International Conference

Day 01
October 26, 2026

Poster-1

Title: SLC45A4 encodes a peroxisomal putrescine transporter that promotes GABA de novo synthesis
Prof. Xiaoyang Su, Rutgers University, USA

Poster-2

Title: Integrated Assessment of Mineral Elements, Plasticizers and Bisphenols in Hereditary Cerebellar Ataxias
Dr. Roberto Sturniolo, University of Messina, Italy

Session Continues

16:30-16:55

Title: Exploring Pregnant Women's Experiences with Iron Folic Acid Supplementation at Waterfalls Antenatal Care Health Centre in Harare, Zimbabwe
Mrs. Duduzile Kandengwa, UNICEF, Zimbabwe

16:55-17:20

Title: From IDDSI Classification to Oral-Phase Performance: Food Design for Dysphagia Management
Miss. Minfang Luo, Carleton University, Canada

SCIENTIFIC PROGRAM

International Conference

Day 01
October 26, 2026

17:20-17:45

Title: Metabolic Tracing of Microbe-Derived N-Methylnicotinamide as a Novel NAD Precursor
Prof. Xiaoyang Su, Rutgers University, USA

17:45-18:15

Title: Development of Functional Artisan Chocolate Enriched with Microencapsulated Bioactive Compounds from Macleania rupestris (Kunth) A.C. Sm., a Native Andean Fruit from Ecuador
Dr. José Homero Vargas López, Technical University of Ambato, Ecuador

Day-01 Concludes

SCIENTIFIC PROGRAM

International Conference

DAY-2 (OCTOBER 27, 2026)

Keynote Session-II (09:30-10:30)

09:30-10:00

Title: Analysis of Morbidity of Salvage Esophagectomy after Intentional Exclusive Chemoradiation in Advanced Esophageal Cancer

Dr. Jose Luis Braga de Aquino, PUC Campinas, Brazil

10:00-10:30

Title: Xenogeneic Fibroblasts as a Novel Cell-Based Therapy for Solid Tumors: Evidence of Selective Tumor Suppression In Vitro and In Vivo

Prof. Lydia Usha, Rush University Medical Center, USA

10:30-11:00 Networking Break

Technical Session-III (11:00-13:30)

11:00-11:25

Title: Frame-resolved translational profiling defines prognostic ribosome signatures in breast cancer

Prof. Fuxing Zeng & Dr. Yannan Tian, Southern University of Science and Technology, China

11:25-11:50

Title: Metabolic Resilience and Cellular Health: An Integrative Precision Nutrition Framework for Modulating the Inflammatory Microenvironment

Prof. Veronica Almeida Dias, Private Clinic, Brazil

SCIENTIFIC PROGRAM

International Conference

Day 02
October 27, 2026

11:50-12:15

Title: Monitoring of Phthalates, Non-Phthalate Plasticizers, and Bisphenols in Honey from Algeria
Dr. Roberto Sturniolo, University of Messina, Italy

12:15-12:40

Title: Food Safety: Chemical Analysis of goat meat singed with scrap tyres in Port Harcourt, Nigeria
Mr. Ayomikun Dada, University of Port Harcourt, Nigeria

12:40-13:05

Title: Multidisciplinary approach to retroperitoneal sarcoma
Dr. Daniel Joyce, Cleveland Clinic, USA

13:05-13:30

Title: Effects of rising food prices on household food choices in Vhembe District, South Africa
Mr. Risuna Mathye, University of South Africa, South Africa

Conference Concludes

VIRTUAL PROGRAM DAY-1

ZOOM Meeting Details

Meeting ID: 815 4397 1332
Passcode: Urf@2026

SCIENTIFIC PROGRAM

International Conference

October 26
Central European Time

Parallel Virtual Session Day-01

09:00-09:20

Title: Structured Approach to Colonoscopy Technique Optimization with Next-Generation Endoscopic Innovations: A Single-Center Experience
Dr. Xiao Su, Gubei Branch of Ruijin Hospital, China

09:20-09:40

Title: Benefits of ultrasonic technology application in meat field and its influential mechanism
Prof. Wangang Zhang, Nanjing Agricultural University, China

09:40-10:00

Title: Endoscopic and Histological Assessment of Chronic Atrophic Gastritis with i-Scan Imaging, Kimura–Takemoto Classification, and OLGA/OLGIM Staging
Dr. Kumykov Astemir, Moskovsky City Polyclinic, Russia

10:00-10:20

Title: Taurine effects on gene expression in cultured peripheral blood mononuclear cells and cartilage explants from patients with end-stage rheumatoid arthritis
Dr. Elena Tchetina, Nasonova Research Institute of Rheumatology Moscow, Russia

10:20-10:40

Title: Gastrointestinal Disorders as Geometric Evolution in the B-Bio Framework: A Multi-Pillar Model of Inflammation, Coupling, and Tumorigenesis
Dr. Abhishek Bansal, New Era Consultancy Services, India

SCIENTIFIC PROGRAM

International Conference

October 26
Central European Time

10:40-11:00

Title: Role of Vitamin D Supplementation in Chronic Liver Disease: A Systematic Review and Meta-Analysis of Randomized Controlled Trials
Dr. Petrana Martinekova, Semmelweis University, Hungary

11:00-11:20

Title: ARID1A in Gastrointestinal Cancers: From Molecular Heterogeneity to Precision Oncology
Prof. M. Moshahid Alam Rizvi, Jamia Millia Islamia, India

11:20-11:40

Title: UV-B Light-Induced Physio-Anatomical and Antioxidant Responses in Lemon Flavedo Associated with the Prevention of Postharvest Spoilage
Prof. Viviana Andrea Rapisarda, Instituto Superior de Investigaciones Biológicas, Argentina

11:40-12:00

Title: An in vivo and in vitro spatiotemporal profile of human midbrain development
Dr. Serena Barral, University College London, UK

SCIENTIFIC PROGRAM

International Conference

October 26
Central European Time

12:00-12:20

Title: Grape Bioactives and Cardiovascular Health: A Systematic Review with Compositional Insights from a Red-Fleshed Table Grape Variety
Dr. Emma Derbyshire, Nutritional Insight, UK

12:20-12:40

Title: Dietary protein: the perennial challenge of identifying its role in human health
Dr. D. Joe Millward, University of Surrey, UK

12:40-13:00

Title: Extracellular Vesicle Mediated Suppression of Liver Regeneration Exposes a Fundamental Revision to the Chalone Concept
Prof. Vasily A. Yakovlev, Virginia Commonwealth University, USA

13:00-13:20

Title: The podocyte: glomerular sentinel at the crossroads of innate and adaptive immunity
Dr. George W. Burke, University of Miami, USA

13:20-13:40

Title: Effects of diet-induced weight loss and Roux-en-Y gastric bypass on the glycemic and gut hormones profile in patients with severe obesity and diabetes
Prof. Andréa Bastos Crespo, HCFMUSP, Brazil

SCIENTIFIC PROGRAM

International Conference

October 26
Central European Time

13:40-14:00

Title: Influence of combined regional anesthetic blockade, compared to local anesthesia, on hemodynamic parameters and pain criteria in patients undergoing arteriovenous fistulas for hemodialysis
Dr. Luiz Gustavo Madi Antonio, University of São Paulo, Brazil

14:00-14:20

Title: From Advanced Anal Squamous Cell Carcinoma to Complete Remission: A Case Report with Clinical, Radiological, and Patient-Narrative Perspectives
Mrs. Leidisiane-Ribeiro-Marcon, Independent researcher, UK

14:20-14:40

Title: Comprehensive Evaluation of Revtech-Processed Split Yellow Pea (Pisum sativum L.) Flour: Effects on Flour Chemistry, Bread Quality, Consumer Acceptance, and Postprandial Responses
Prof. Michel Aliani, University of Manitoba, Canada

14:40-15:00

Title: Bridging Antimitotic Therapy and Macrophage Immunomodulation: N-CIMZ 1 Overcomes Environment-Mediated Drug Resistance in Breast Cancer 2D Co-Cultures
Atziri Corin Chavez Alvarez, Université Clermont Auvergne, France

Day 01 Concludes

VIRTUAL PROGRAM DAY-2

ZOOM Meeting Details

Meeting ID: 815 4397 1332
Passcode: Urf@2026

SCIENTIFIC PROGRAM

International Conference

October 27
Central European Time

Parallel Virtual Session Day-02

09:20-09:40

Title: Indolent T-cell lymphoma of the gastrointestinal tract coexisting with gastric signet-ring cell carcinoma: A case report and review of literature
Dr. Yu Zeng, Tongji University School of Medicine, China

09:40-10:00

Title: Proteomics and metabolomics reveal growth hormone deficiency-induced complement and metabolic dysregulation in post-COVID-19 condition
Xiaomin Xie, The First People's Hospital of Yinchuan, China

10:00-10:20

Title: Colorectal cancer screening, is it time for personalised precision screening?
Prof. Yee Kwang Chien, University of Tasmania, Australia

10:20-10:40

Title: Enhancement of curcumin-mediated alleviation of DSS-induced colitis by scallop hydrolysates/κ-carrageenan hydrogels
Miss. Jianan Yan, Dalian Polytechnic University, China

SCIENTIFIC PROGRAM

International Conference

October 27
Central European Time

10:40-11:00

Title: Natural deep eutectic solvents assisted the encapsulation of curcumin in gellan gum hydrogels
Miss. Yu-Nan Pan, Dalian Polytechnic University, China

11:00-11:20

Title: Improvement of anti-inflammatory efficacy of apigenin by shrimp (Penaeus vannamei) powder/κ-carrageenan hydrogel in dextran sulfate sodium-induced colitis
Prof. Haitao Wu, Dalian Polytechnic University, China

11:20-11:40

Title: GUTSHIELD: Gastroprotective Efficacy of Power Gut Synbiotics Formulation Against Experimental Gastric Ulceration in Wistar Rats
A. Muthukumar, Former Dean (R&D), The Oxford College of Pharmacy, India

11:40-12:00

Title: Studies in an animal model of ileo-caecal fistulated minipigs to prove whether pancreatic enzymes are needed when high caloric liquid diets are used in patients with exocrine pancreatic insufficiency
Dr. Anne Katrin Mößeler, University of Veterinary Medicine Hannover, Germany

SCIENTIFIC PROGRAM

International Conference

October 27
Central European Time

12:00-12:20

Title: Associations of corticosteroid therapy with weight change and appetite in patients with advanced pancreatic cancer: a post hoc analysis from the MISTRAL trial
Dr. Charlotte Goodrose-Flore, Karolinska Institute, Sweden

12:20-12:40

Title: Proteomics of neurodegenerative diseases: a focus on potential non-invasive peripheral biomarkers
Dr. Cristina Contini, University of Cagliari, Italy

12:40-13:00

Title: Pesticide residues in jam, juice and wine
Dr. Helena Baša Česnik, Agricultural Institute of Slovenia, Slovenia

13:00-13:20

Title: Biomimetic nanofibers electrospun with calreticulin genetically reprogram fibroblasts derived from non-healing diabetic wounds to a healing phenotype
Prof. Leslie I. Gold, New York University Grossman School of Medicine, USA

13:20-13:40

Title: Examining the disparities in food environments around historically black colleges and universities (HBCUs) and predominantly white institutions (PWIs) in South Carolina: Implications for food security and food access
Dr. Lesley, Liberty University, USA

SCIENTIFIC PROGRAM

International Conference

October 27
Central European Time

13:40-14:00

Title: SLC26A3 (DRA, the Congenital Chloride Diarrhea Gene): A Novel Therapeutic Target for Diarrheal Diseases
Dr. Anoop Kumar, University of Illinois Chicago, USA

14:00-14:20

Title: Cost-Effectiveness of Fortified Bouillon in Addressing Burkinabe Children's Vitamin A Inadequacy: An Economic Optimization Model
Dr. Stephen A. Vosti, UC Davis Institute for Global Nutrition, Dept. of Ag. and Res. Economics, USA

14:20-14:40

Workshop: In Situ Potentiometric Detection of Calcium Ions in Milk Using Laser-Induced Graphene Electrodes
Dr. Mazhar Sher, South Dakota State University, USA

Keynote talk: 14:40-15:10

Title: Breaking the Therapeutic Ceiling in IBD: Shaping the Future of Integrated Care
Dr. Andres Hurtado-Lorenzo, The Crohn's & Colitis Foundation, USA

SCIENTIFIC PROGRAM

International Conference

October 27
Central European Time

15:10-15:30

Title: Pre-Ileal Pouch–Anal Anastomosis (IPAA) Stratification for Indeterminate Colitis
Prof. Amosy E. M'Koma, Vanderbilt University Medical Center, USA

15:30-15:50

Title: Fit & Fabulous at 40, 50 & Beyond: An Anti-Aging Diet Plan for Weight Management, Health and Beauty
Miss. Lisa Drayer, Nutritionist and Health Journalist, USA

15:50-16:10

Title: Comparative Efficacy and Safety of Advanced Therapies in Maintenance Treatment of Adult Patients with Moderate-to-Severe Crohn's Disease: A Systematic Literature Review and Network Meta-Analysis
Prof. Stephen B. Hanauer, Northwestern University, USA

16:10-16:30

Title: A Community-Based, Dietitian-Led Nutrition Education Intervention to Improve Glycemic Control in Adults with Type 2 Diabetes in an Underserved Urban Community
Mrs. Samira Zarghami, Intrepid Health Group, Canada

Conference Concludes